

FORM NO. 1.

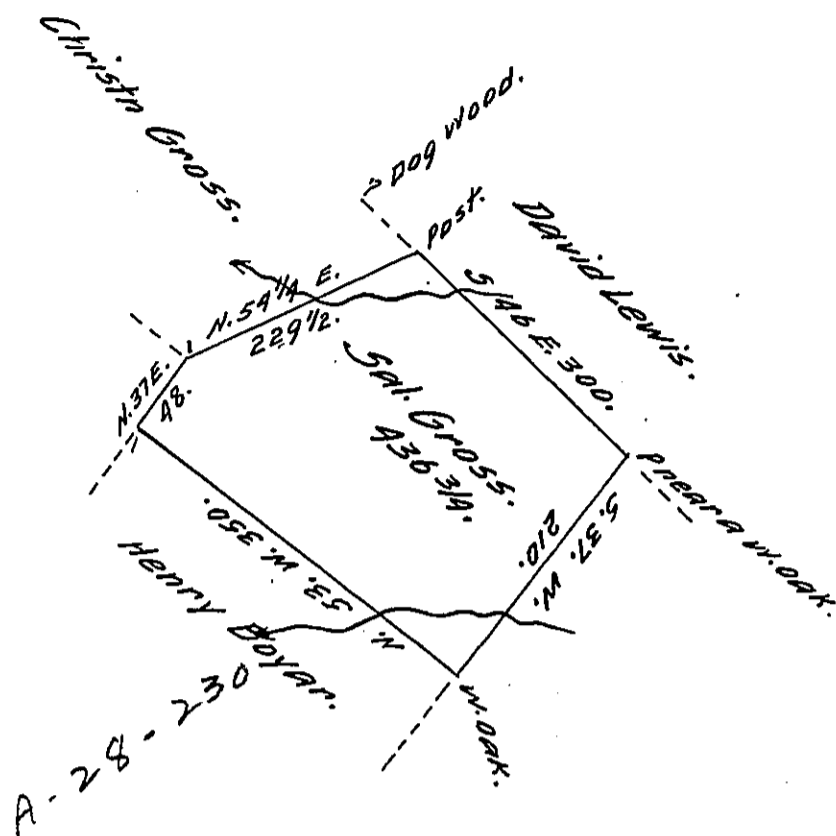

In pursuance of a warrant Dated Sept. 17th. 1799.
 Surveyed for Samuel Gross Sept. 16th. 1795. by Anty.
 Crothers late Depy Surveyor. The above Described
 Tract of land Situate on the Waters of Lackawaneey
 in the County of Luzerne. Containing four Hundred
 & thirty six Acres & one hundred & twenty pr. & alls
 of 6 p. Ct. Examined & Certified this 8th day of July
 1801.

Thos. Sambourne, Dy. Sr.

Samuel Cochran Esqr.

Surveyor Genl.

IN TESTIMONY that the above is a copy of the original remaining on file in
 the Department of Internal Affairs of Pennsylvania, made
 conformably to an Act of Assembly approved the 16th day of
 February, 1833, I have hereunto set my Hand and caused
 the Seal of said Department to be affixed at Harrisburg,
 this thirteenth day of September 1911

Henry Houch
 Secretary of Internal Affairs.